

Västängsvalsen av Gustav Brändén

2	5. 7. 5.	2.. 3 2 0	0	4.. 7 6 4
2 7)			7 7	

0.	5. 7. 5.	2...	2..	2	5. 7. 5.
2. 6.				2 7)	

2.. 3 2 0	0	0.	5. 3 0.
2.	7 7	4.. 7 6 4	2. 6.

1	2	12	7	7.. 3.	7.. 10 9 7
7..	7.. 2 7)	7..	7		

5. 5. 2.	2.	3. 0.	0.	2.
7..	6.	2. 6.	7. 4.	2...

7.. 3.	7. 10 9 7	7. 7. 2.	2.	3. 0.
			7..	6.

0.			
2. 6.	7.. 7 7.	7.. 7 }	7.. 7 }

Västerøyvisen

A. Lundin

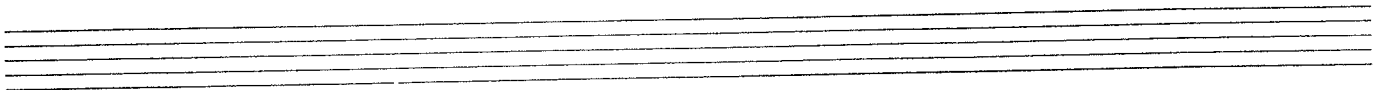
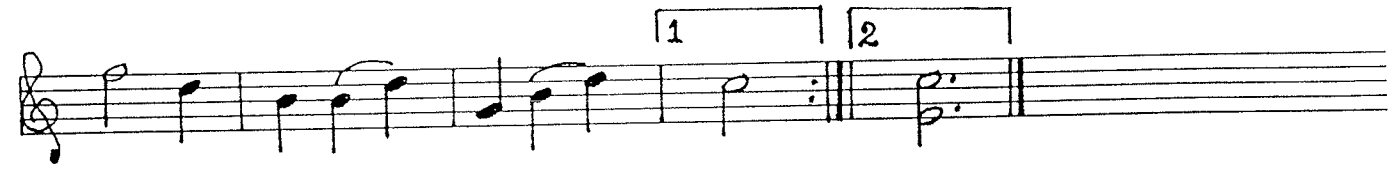
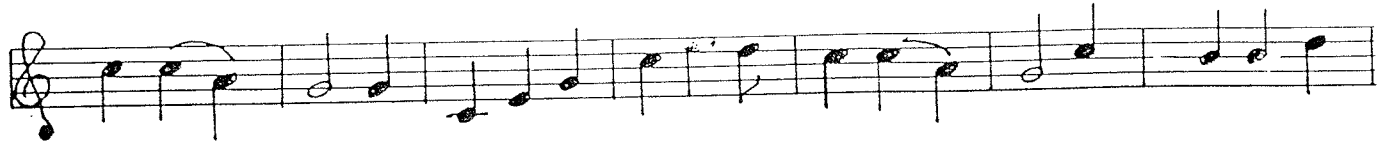
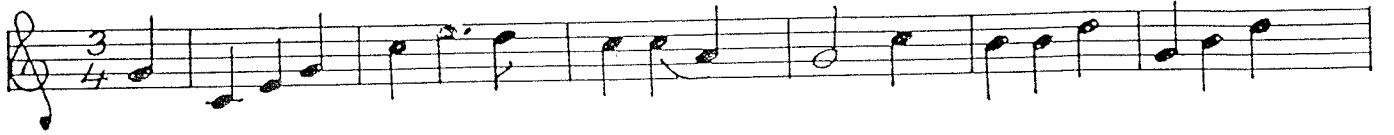

Västerbyvalsén

Allan hundin

3 7 5 3 3 0 3 2 2 5 2 5

3	7	0	4	7			7			7
4										

3 3 0

3 7 5 3 3 0 0 2 2 5

	7	7	0	4	7			7		

2 5 3

2 3

3 7 10

7		:	4	:	7	0	4	7		

10 8 7 8 5 2 2 5 2 5 3 3 0

				7			7	7		

3 7 10 10 8 7 8 5 2 2 5 2 5

0	4	7						7		

3

2 3

:	4									

17 Vals Kristin

18 Festmarsch

Gammal Vals

uppt. av C. J. Larsson (Carl Johan) i

Wattangl,
Fredriksberg.

Född 1868
död 1948

Arskrift BJ el. BS.2 juli 1952

Från Hällefors ^{bruks} hembygdens arkiv

arskrift 30/5-89

Dan Fredriksson

Gammal rals

			0 1		3 3 5		1 1 3		0 1
3	0	5	7						
4									

	0					0			
7	7	4	5	0	0	7	7	4	5
									0

	0					3			
7	7	4	5	0					

1	3	5	1	0	0	3	0	0	3
							7	7	4
								5	

0	0	3							
			7						

uppt. av C. J. Larsson (Carl Johan) i F. 1868
 Wattrangi Fredriksberg. D 1948

Avskrift B7 d B8? juli 1952

Från Hällefors hembygdsarkiv.

avskrift 30/4 -89 Lars Fredriksson

avskrift till siffror för nyckelharpa 25/5 89

Rose-Thori Knuy

Sandbackalåten

S. Norén
1922

Lyviks

~~Lyviks~~ VALSEN av Axel Eriksson

1990-12-01

"Morskeni" Vals av Tommy Embretzén, Edsbyn Faur

Staff 7: Fingerings for the first line. Notes: 0 0 1 | 3 3 5 3 0 | 5 5 5 5 | 5 4 5 | 7 7 7 | 1 1 3 1 | 7 |

Staff 8: Fingerings for the second line. Notes: 4 4 4 5 | 7 5 4 | 5 0 0 1 | 3 3 5 3 0 | 5 5 5 | 0 1 3 5 5 |

Staff 9: Fingerings for the third line. Notes: 8 7 5 | 3 5 3 0 | 1 0 | 1. 0 0 1 | 2. 0 | 3 0 | 3 0 | 5 |

Staff 10: Fingerings for the fourth line. Notes: 3 1 0 | 1 1 1 | 7 4 | 7 4 | 1 0 | 7 | 0 0 0 | 3 0 | 5 | 3 0 | 5 |

Staff 11: Fingerings for the fifth line. Notes: 3 | 3 | 5 5 | 8 7 5 | 3 5 3 0 | 1 0 | 1. v | 0 7 |

Staff 12: Fingerings for the sixth line. Notes: 0 0 1 |

Blötbergsvalsen av Henry Fredriksson.

c K.E. Engström

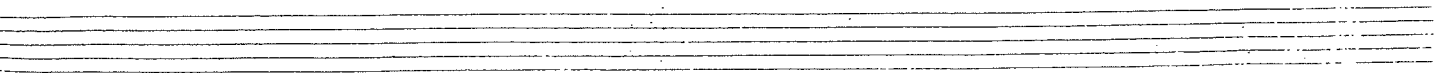
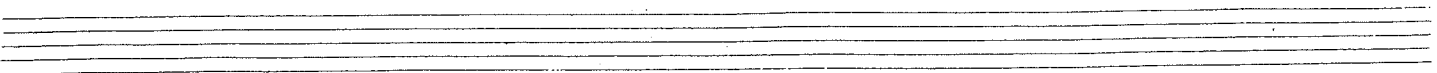
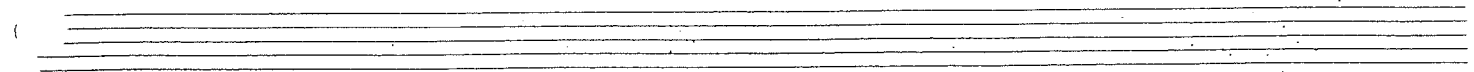
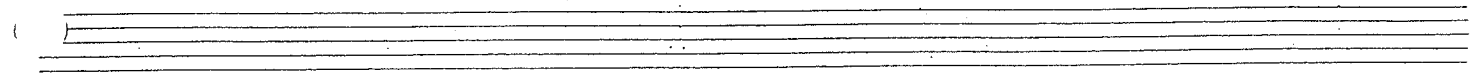
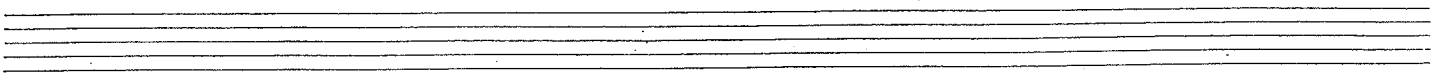
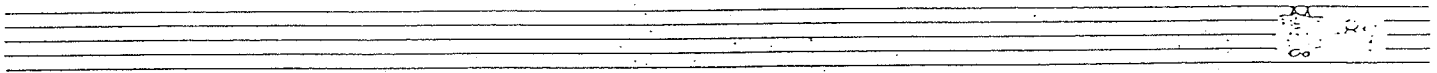
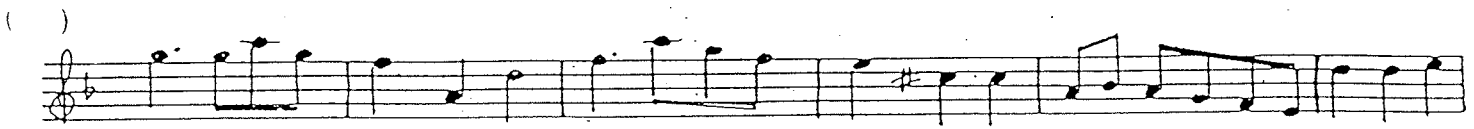

BALZERJUNGERUNS VALS

— av Ragnar Forslund —

D. C. al

Tid u Storma

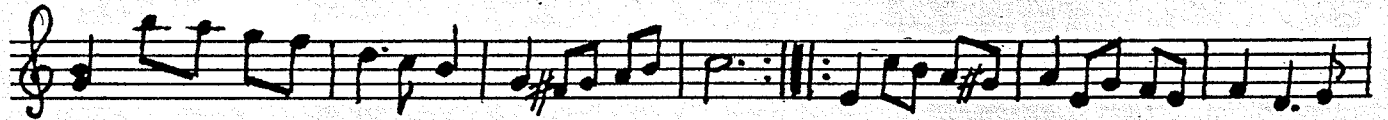

Fine

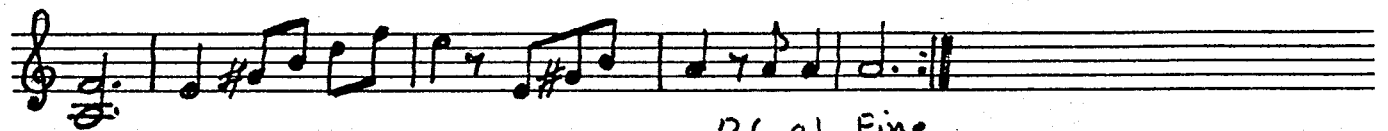
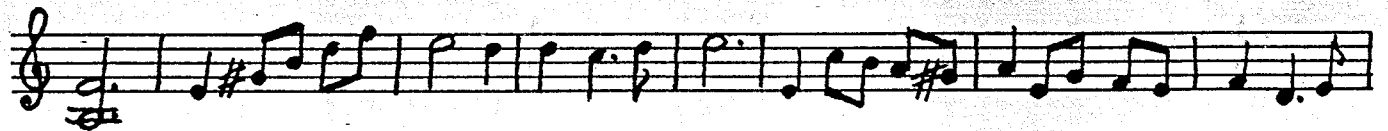

DC al Fine

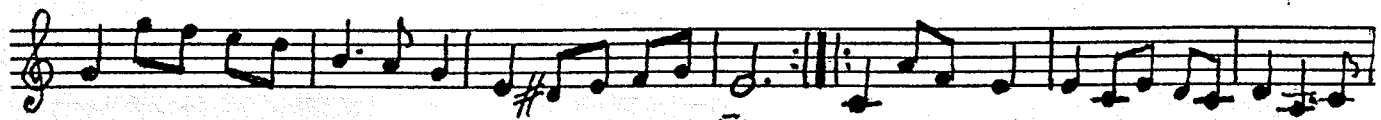

Fine

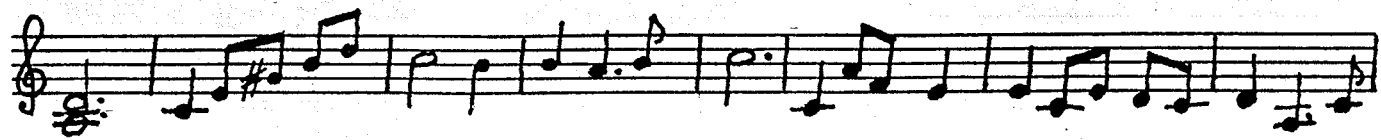

DC al Fine

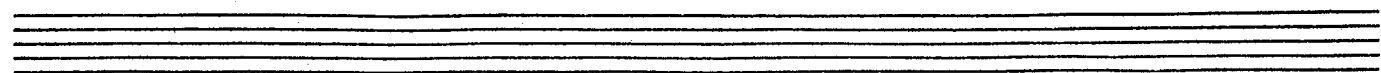

Musik o. arr Gunnar Orre

Vals från Kall

4,

VALS AV EKOR ANDERS

I Dansens Virvlar

Allan Lundin

♩=120

På Fäbodvallen

♩=140

Drafts Vals

från Vattringi

efter Carl-Johan Larsson

♩=100
